

"Last Chance" Sonata

B \flat Clarinet part

by
Kyle Gann
1999

Clarinet
in B_♭

"Last Chance" Sonata

for Sara Phillips

1. Flowers

Kyle Gann
1999

Mysterious, impassioned, obsessive - but quiet

♩ = 92 or thereabouts

mp

4

8

p

p

12

soaring

f

16

20

pp

pp

3

25

p

mf

30

Clarinet
in B_b

33

36

f

39

p *pp*

43

p *pp* *mf*

47

p *pp*

52

57

pp *slight ritard.*

3
Clarinet
in B_b

II. Snake Dance

♩ = 160

17

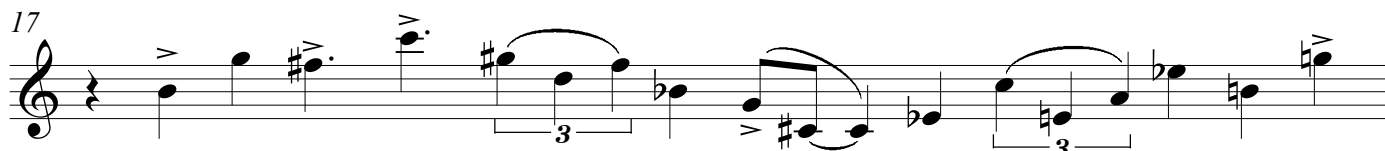

18

with fierce abandon

f

20

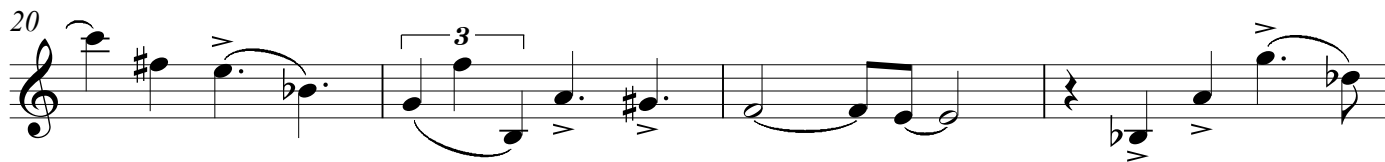

24

28

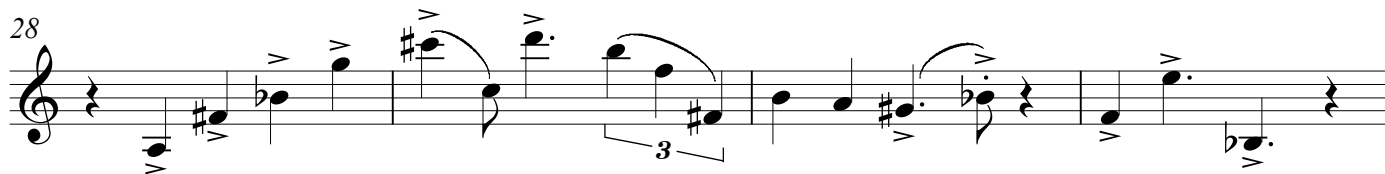

32

ff

36

delicately

pp

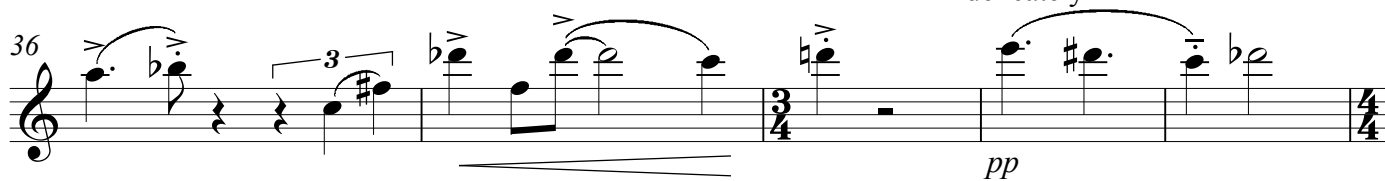

41

46

ff

"Last Chance" Sonata

51

f

54

56

mf with growing intensity

57

58

59

60

with fierce abandon

f

62

66

70

74 *broadly*

80

87

90

92 *delicately*

94

"Last Chance" Sonata

in B_b

III. Apparition

Reverent, mystical, and smooth as silk

♩ = 69 or slower

pp

pp

with ghostly quiet

pp

Clarinet

in B_b

8 14 *mp*

16 16 *pp*

17 *pp*

21 *ritard.* 2 *ppp* *pp#*

27 *mp*

32

36 *mf* *f*

40 3 3 3

44 5 *p*

Clarinet
in B_b

49 *mp*

52 *pp*

54 *p*

56 *p*

58

IV. Dance of Indeterminate Ethnicity

Sexy - with bouyant rhythmic energy and portamento where effective $\text{♩} = 152$ *also not too hurried - more sensuous than torrential*

piano:

3

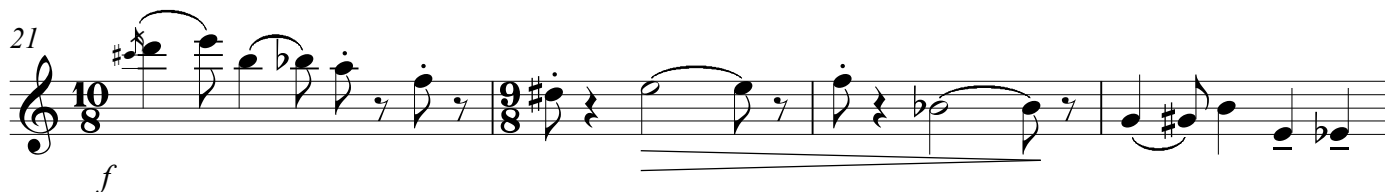
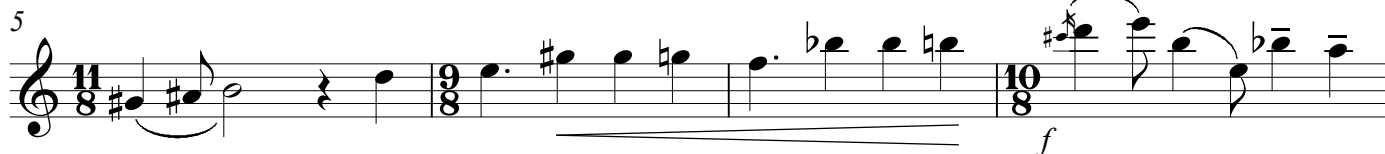

35 *Forcefully*

39

42

45 *mp*

48

51 *f*

54 *mp*

58 *playfully*
p

64

68

72

76

81

85

88

91

94

97

101

105

mp

f

f

mp

ff

A little faster if possible

107

110

113

mp

ff

sfz

3
