

Snake Dance No. 3

for two synthesizers, four percussionists, and electric bass

by Kyle Gann

2009-2010

Snake Dance No. 3 (2009-10)

With apologies to the Hopi Indians, who actually dance while holding live snakes, the snake dance is a genre I invented for myself in 1991. The basic idea was inspired (like so many American rhythmic ideas) by Henry Cowell's book *New Musical Resources*, which suggests composing within a scale of tempos analogous to a pitch scale. Fusing that with the gear-shifting rhythm of Hopi, Zuni, and Pueblo music, I came up with a conception of a percussion dance in which the tempo moves back and forth along a series of steps corresponding to notated durations: 8th-note, triplet quarter, dotted 8th, quarter, quarter-tied-to-a-16th, and so on. The motion reminds me of the back-and-forth movement of a snake. One of the formal rules is that the piece be made up of quasi-melodic modules, and that no two modules follow each other in the same succession twice, so that one module never implies another, and the listener, though growing familiar with the modules, is always surprised when each one arrives. I've written three *Snake Dances* for percussion ensemble (1991, 1995, 2010), plus my "*Last Chance*" Sonata for clarinet (1999) has a "Snake Dance" movement, and I think of *Hovenweep* (2000, at least its introduction), the "Sun Dance" from *Custer and Sitting Bull* (1999), and "Mars" (1994) from *The Planets* as essentially snake dances. So this is really my seventh in the genre. [In "Mars," I vary the modules themselves rather than their order, and in "*Last Chance*" the formal idea gets transferred to the slow movement instead.]

Snake Dance No. 3 is my second microtonal one (after "Sun Dance"), and the first to add synthesizers and bass to the core percussion ensemble. The 19-pitch, 11-limit scale is a peculiar one, based on B-flat minor, though there are actually no other chords from that key aside from B-flat minor, so the harmony is endlessly slithering around an unsupported tonic triad. In ratios, the scale runs as follows:

1/1, 33/32, 11/10, 8/7, 7/6, 6/5, 11/9, 4/3, 11/8, 7/5, 10/7, 22/15, 3/2, 8/5, 33/20, 12/7, 7/4, 11/6, 40/21

In cents, that's:

0, 53, 165, 231, 266, 315, 347, 498, 551, 583, 617, 663, 702, 814, 867, 933, 969, 1049, 1115

In addition, some of the modules start out monophonic (melody only), and accrue new harmony lines with each repetition. Some of the modules use pure triads, others employ out-of-tune approximations, still others have microtonal inflections, in order to increase the overall range of dissonance. As Harry Partch colorfully stated, purely-tuned dissonance is a "whole different serving of tapioca" from regular dissonance. In other words, there are no tone clusters or sevenths or ninths, just out-of-tune consonances.

Snake Dance No. 3 was written for the Sam Houston State University Percussion Group, who brought my music back to Texas for the first time in 34 years.

World premiere: April 16, 2010, at Sam Houston State University's annual New-Music Festival

Duration: 11 minutes

Performance instructions:

Each synthesizer and the electric bass should have its own dedicated amplifier. The speakers should be placed behind the percussion so as to blend with it, and the electronic sounds should be loud enough to be heard through the percussion. The synthesizer sounds should be loud and definite as to pitch, with a sharp attack, brassy or rock-organ like.

Percussion 1 key:

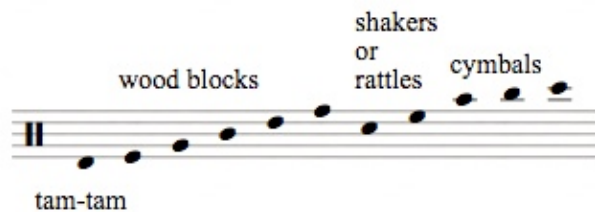

Percussion 2 key:

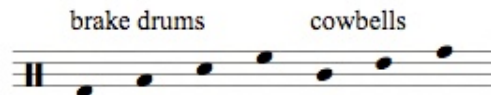

Percussion 3 plays roto-toms

Percussion 4 plays bass drum

The piece can be somewhat conducted by the Percussion 4 player, since this part has the basic rhythm all the way through.

Snake Dance No. 3: Keyboard Tuning

Snake Dance No. 3: Tuning

Notated pitch	Ratio	Name	ET pitch +/- cents
C1	33/20	Gb [^]	G1 -33
C#1	12/7	GL	G1 +33
D1	7/4	A7b+	Ab1 -31
D#1	11/6	Ab [^]	Ab1 +49
E1	40/21	AL	A1 +16
F1	1/1	Bb	Bb1 +0
F#1	33/32	Bb [^]	B1 - 47
G1	11/10	Cb [^]	C2 - 35
G#1	8/7	CL	C2 +31
A1	7/6	D7b	C#2 -33
A#1	6/5	Db	Db2 + 16
B1	11/9	Db ^{^-}	Db2 +47
C2	4/3	Eb	E2 -2
C#2	11/8	Eb [^]	E2 -49
D2	7/5	F7b+	E2 - 17
D#2	10/7	EL	E2 +17
E2	22/15	Fb [^]	F2 -37
F2	3/2	F+	F2 +2
F#2	8/5	Gb	Gb2 +14
G2	33/20	Gb [^]	G2 -33
G#2	12/7	GL	G2 +33
A2	7/4	A7b+	Ab2 -31
A#2	11/6	Ab [^]	Ab2 +49
B2	40/21	AL	A2 +16
C3	1/1	Bb	Bb2 +0
C#3	33/32	Bb [^]	B2 -47
D3	11/10	Cb [^]	C3 - 35

D#3	8/7	CL	C3 +31
E3	7/6	D7b	C#3 -33
F3	6/□,5	Db	Db3 +16
F#3	11/9	Db^-	Db3 +47
G3	4/3	Eb	Eb3 -2
G#3	11/8	Eb^	E3 -49
A3	7/5	F7b+	E3 - 17
A#3	10/7	EL	E3 +17
B3	22/15	Fb^	F3 -37
C4	3/2	F+	F3 +2
C#4	8/5	Gb	Gb3 +14
D4	33/20	Gb^	G3 -33
D#4	12/7	GL	G3 +33
E4	7/4	A7b+	Ab3 - 31
F4	11/6	Ab^	Ab3 +49
F#4	40/21	AL	A3 +16
G4	1/1	Bb	Bb3 +0
G#4	33/32	Bb^	B3 -47
A4	11/10	Cb^	C4 - 35
A#4	8/7	CL	C4 +31
B4	7/6	D7b	C#4 -33
C5	6/5	Db	Db4 + 16
C#5	11/9	Db^-	Db4 +47
D5	4/3	Eb	Eb4 -2
D#5	11/8	Eb^	E4 -49
E5	7/5	F7b+	E4 - 17
F5	10/7	EL	E4 +17
F#5	22/15	Fb^	F4 -37
G5	3/2	F+	F4 +2
G#5	8/5	Gb	Gb4 +14
A5	33/20	Gb^	G4 -33

A#5	12/7	GL	G4 +33
B5	7/4	A7b+	Ab4 -31
C6	11/6	Ab^	Ab4 +49
C#6	40/21	AL	A4 +16
D6	1/1	Bb	Bb4 +0
D#6	33/32	Bb^	B4 -47
E6	11/10	Cb^	C5 - 35
F6	8/7	CL	C5 +31
F#6	7/6	D7b	C#5 -33
G6	6/5	Db	Db5 + 16

Scale:

1/1, 33/32, 11/10, 8/7, 7/6, 6/5, 11/9, 4/3, 11/8, 7/5, 10/7, 22/15, 3/2, 8/5, 33/20, 12/7, 7/4, 11/6, 40/21

The fretless bass guitar plays the following 19-pitch scale:

B \flat +0 ¢ C-35 ¢ D \flat -34 ¢ D \flat +47 ¢ E-49 ¢ E+17 ¢ F+2 ¢ G-33 ¢ A \flat -31 ¢ A+15 ¢
B \flat +53 ¢ C+31 ¢ D \flat +15 ¢ E \flat -2 ¢ F \flat -17 ¢ F-37 ¢ G \flat +14 ¢ G+33 ¢ A \flat +49 ¢

Fretless Bass Guitar

Cents above B \flat : 0 53 165 231 266 315 347 498 551 583 617 663 702 814 867 933 969 1049 1115

for John Lane and the
Sam Houston State University Percussion Ensemble

Snake Dance No. 3

Kyle Gann
2009-10

♩ = 88

A

Electric Organ

Electric Organ

Percussion 1
woodblocks

Percussion 2
p brake drums

Percussion 3
p

Percussion 4
p

Fretless Bass Guitar

6

Org. 1

Org. 2

Perc. 1

Perc. 2

Perc. 3

Perc. 4

6

Bass

Snake Dance No. 3

ll

Org. 1

Org. 2

Perc. 1

Perc. 2

Perc. 3

Perc. 4

ll

Bass

Snake Dance No. 3

17 B

Org. 1

Org. 2

Perc. 1

Perc. 2 cow bells

Perc. 3

Perc. 4

Bass

17

Snake Dance No. 3

21

Org. 1

Org. 2

Perc. 1

Perc. 2

Perc. 3

Perc. 4

21

Bass

Snake Dance No. 3

Snake Dance No. 3

36

Org. 1

Org. 2

Perc. 1

Perc. 2

Perc. 3

Perc. 4

Bass

36

mp f

5

5

5

5

L

5

Snake Dance No. 3

47

Org. 1

Org. 2

Perc. 1

Perc. 2

Perc. 3

Perc. 4

Bass

47

Snake Dance No. 3

53 **D**

Org. 1

p

Org. 2

p

Perc. 1

p

Perc. 2

p

Perc. 3

p

Perc. 4

p

53 Bass

p

Snake Dance No. 3

58

Org. 1

Org. 2

Perc. 1

Perc. 2

Perc. 3

Perc. 4

58

Bass

Snake Dance No. 3

64 **E**

Org. 1

Org. 2

Perc. 1

Perc. 2

Perc. 3

Perc. 4

Bass

64

Snake Dance No. 3

70

Org. 1

Org. 2

Perc. 1

Perc. 2

Perc. 3

Perc. 4

70

Bass

Snake Dance No. 3

75 **F**

Org. 1 *p*

Org. 2 *p*

Perc. 1 *p*

Perc. 2 *p*

Perc. 3 *p*

Perc. 4 *p*

75 **F**

Bass *p*

Snake Dance No. 3

79

Org. 1

Org. 2

Perc. 1

Perc. 2

Perc. 3

Perc. 4

79

Bass

Snake Dance No. 3

85

Org. 1

Org. 2

Perc. 1

Perc. 2

Perc. 3

Perc. 4

Bass

85

cow bells

Snake Dance No. 3

90 **G**

Org. 1

Org. 2

Perc. 1

Perc. 2

Perc. 3

Perc. 4

Bass

90 **G**

Snake Dance No. 3

95

Org. 1

Org. 2

Perc. 1

Perc. 2

Perc. 3

Perc. 4

Bass

95

Snake Dance No. 3

H

100

Org. 1

Org. 2

Perc. 1

Perc. 2

Perc. 3

Perc. 4

Bass

100

tam-tam

106

Org. 1

Org. 2

Perc. 1

Perc. 2

Perc. 3

Perc. 4

Bass

106

Snake Dance No. 3

112

I

Org. 1

Org. 2

Perc. 1

Perc. 2

Perc. 3

Perc. 4

Bass

112

I

f

Snake Dance No. 3

122

Org. 1

Org. 2

Perc. 1

Perc. 2

Perc. 3

Perc. 4

Bass

122

16

17

mp *f*

5

5

5

5

5

5

L

Snake Dance No. 3

127 **J**

Org. 1

Org. 2

Perc. 1
mp f mp

Perc. 2

Perc. 3

Perc. 4

Bass

127

Snake Dance No. 3

131 K

Org. 1

Org. 2

Perc. 1

Perc. 2

Perc. 3

Perc. 4

Bass

131

9 16 17

f *mp* *f* *f*

p

136

Org. 1

Org. 2

Perc. 1

Perc. 2

Perc. 3

Perc. 4

Bass

136

Snake Dance No. 3

141

Org. 1

Org. 2

Perc. 1

Perc. 2

Perc. 3

Perc. 4

Bass

L

mp

3

3

3

Snake Dance No. 3

147

Org. 1

Org. 2

Perc. 1

Perc. 2

Perc. 3

Perc. 4

Bass

147

Snake Dance No. 3

153

Org. 1

Org. 2

Perc. 1

Perc. 2

Perc. 3

Perc. 4

Bass

M

f *mp*

158

Org. 1

Org. 2

Perc. 1

Perc. 2

Perc. 3

Perc. 4

Bass

158

f

mp

f

f

mp

9/16 25/16 9/16 25/16 9/16 25/16

Snake Dance No. 3

167

Org. 1

Org. 2

Perc. 1

Perc. 2

Perc. 3

Perc. 4

167

Bass

Snake Dance No. 3

171

Org. 1

Org. 2

Perc. 1

Perc. 2

Perc. 3

Perc. 4

Bass

171

Snake Dance No. 3

176

Org. 1

Org. 2

Perc. 1

Perc. 2

Perc. 3

Perc. 4

Bass

cow bells

Snake Dance No. 3

180

Org. 1

Org. 2

Perc. 1

Perc. 2

Perc. 3

Perc. 4

Bass

180

Snake Dance No. 3

191 **P**

Org. 1

Org. 2

Perc. 1

Perc. 2

Perc. 3

Perc. 4

Bass

191

Snake Dance No. 3

197

Org. 1

Org. 2

Perc. 1

Perc. 2

Perc. 3

Perc. 4

Bass

197

Snake Dance No. 3

203 **Q**

Org. 1

Org. 2

Perc. 1

Perc. 2

Perc. 3

Perc. 4

203 **Q**

Bass

f

5

3

f

5

3

5

3

5

3

5

3

5

3

Snake Dance No. 3

- Org. 1: Organ 1, Treble and Bass clefs.
- Org. 2: Organ 2, Treble and Bass clefs.
- Perc. 1: Percussion 1, Snare drum.
- Perc. 2: Percussion 2, Snare drum.
- Perc. 3: Percussion 3, Snare drum.
- Perc. 4: Percussion 4, Snare drum.
- Bass: Bass clef.

Snake Dance No. 3

217 **R**

Org. 1

Org. 2

Perc. 1
tam-tam

Perc. 2

Perc. 3

Perc. 4

Bass

217

Snake Dance No. 3

223

Org. 1

Org. 2

Perc. 1

Perc. 2

Perc. 3

Perc. 4

223

Bass

Snake Dance No. 3

228

Org. 1

Org. 2

Perc. 1

Perc. 2

Perc. 3

Perc. 4

228

Bass

Snake Dance No. 3

233

Org. 1

Org. 2

Perc. 1

Perc. 2

Perc. 3

Perc. 4

Bass

233

Snake Dance No. 3

241

Org. 1

Org. 2

Perc. 1

Perc. 2

Perc. 3

Perc. 4

Bass

241

Snake Dance No. 3

251

Org. 1

Org. 2

Perc. 1

Perc. 2

Perc. 3

Perc. 4

251

Bass

Snake Dance No. 3

257

Org. 1

Org. 2

Perc. 1

Perc. 2

Perc. 3

Perc. 4

257

Bass

262

Org. 1 *mp*

Org. 2

Perc. 1 *mp* *quasi f*

Perc. 2 *mp* *quasi f*

Perc. 3 *mp* *quasi f*

Perc. 4 *mp* *quasi f*

Bass *mp*

S

mp

quasi f

quasi f

quasi f

quasi f

mp

262

Snake Dance No. 3

267

Org. 1 *mp*

Org. 2 *mp*

Perc. 1 *mp* *quasi f*

Perc. 2 *mp* *quasi f*

Perc. 3 *mp* *quasi f*

Perc. 4 *mp* *quasi f*

Bass

267

Detailed description of the musical score: The score is for measures 267-270 of 'Snake Dance No. 3'. It features five staves: two for Organs (Org. 1 and Org. 2), four for Percussion (Perc. 1-4), and one for Bass. The key signature has one flat (B-flat). The time signature is 7/8, which changes to 4/4 at measure 269. The Organ parts play a melodic line in the right hand and a supporting bass line in the left hand. The Percussion parts feature complex rhythmic patterns, including triplets and quintuplets, with accents. The Bass part provides a steady rhythmic foundation. Dynamics are marked as *mp* (mezzo-piano) and *quasi f* (quasi-forte).

272

Org. 1

Org. 2

Perc. 1

Perc. 2

Perc. 3

Perc. 4

Bass

mp

quasi f

quasi f

quasi f

quasi f

quasi f

272

5

Snake Dance No. 3

276

Org. 1

mp

p

Org. 2

mp

p

Perc. 1

mp

p

Perc. 2

mp

p

Perc. 3

mp

p

Perc. 4

mp

p

Bass

276

mp

p

Dec. 26, 2009 - March 1, 2010
Germantown, NY
Lightly revised June 5-12, 2015

Snake Dance No. 3