

The Pensive Morning

for computerized piano (Disklavier)
and live pianist

Kyle Gann
2024

The Pensive Morning

for computerized piano (Disklavier)
and live pianist

The live pianist part and Disklavier parts are separate, and not synchronized.

The live piano part is rather slow ($\text{♩} = \text{ca. } 80\text{-}85$ in general) but rhythmically very free.

The pianist begins 15 to 25 seconds after the Disklavier begins (before its treble notes start, at 32 seconds).

Play the phrases between double bars in any order, repeating ad libitum but rarely the same one twice in a row. Not all phrases must be played.

The idea was that soon after 10:15 – when the bass line begins to rise repeatedly – the pianist limits themselves to only the last five phrases, U, V, W, X, and Y; this is not mandatory. The Disklavier will end at 11:46 (a treble melody repeated twice is the Disklavier cue); stop before it or go past it as you prefer, but keep the pedal down at the end.

Improvised Version:

The piece can also be played by a freely improvising pianist; the Disklavier plays only the top two and bottom two-and-a-half octaves, so the pianist can play from E below middle C to B-flat above the treble clef.

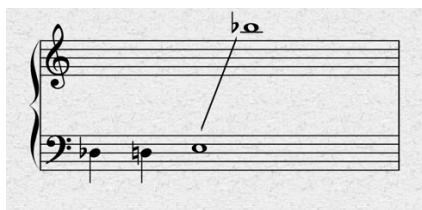

The drone notes in the bass are Bb, C, Eb, F, and Ab, so the pianist should hover around the scales of B-flat natural minor, Dorian, or Mixolydian. Between 8:40 and 9:06 the Disklavier treble drops out, and the pianist may take this opportunity to move into a high register.

Kyle Gann
2024

The Pensive Morning

Live pianist part

Rather slow (♩ = ca. 80-85 in general) but rhythmically very free.
Start 15 to 25 seconds after the Disklavier begins (before its treble notes start, at 32 seconds).

Play the phrases between double bars in any order, repeating ad libitum but rarely the same one twice in a row. Not all phrases must be played. Partial phrases may be played, especially upon repetition.

Kyle Gann
2024

A

p throughout

Pedal freely

B

C

D

E

F

G

H

I J K

triplets slightly slower than normal
L

M

Z

O

P

Q

R

S

T

It is suggested that around 10:30 (the bass line starts repeatedly rising at 10:15), the pianist switches to only the following phrases. The Disklavier will end at 11:46 (take the last two repeated melodies as a cue); stop before it or go past it as you prefer, but keep the pedal down at the end and die away for several seconds.

U V

W X

Y

The Pensive Morning

Disklavier part

Kyle Gann
2024

♩ = 83

7

Right Hand (RH):

Left Hand (LH):

Specific Fingerings and Dynamics:

- Measure 12: RH finger 5, LH finger 7.
- Measure 13: RH finger 5, LH finger 11.
- Measure 14: RH finger 5, LH finger 11.
- Measure 15: RH finger 5, LH finger 11.

Other Notations:

- Measure 13: LH triplets of 3 notes, marked *ppp*.
- Measure 14: LH triplets of 3 notes, marked *ppp*.
- Measure 15: LH triplets of 3 notes, marked *ppp*.

16

19

23

27

19

19

3

3

7

7

7

7

11

11

11

11

13

13

13

13

pp

31

34

37

41

45

5

19

19

19

19

pp

3

3

3

7

7

7

11

11

11

11

13

13

13

13

49

53

56

7

3

19

3

3

pp

7

7

11

11

11

13

13

13

Φ

59

66

74

78

3

3

19

19

3

3

7

7

7

11

11

11

11

13

13

13

13

82

86

Technical markings: The piano part in the first system includes a 19-measure slur, a 3-measure slur, and a 19-measure slur. The piano part in the second system includes a 7-measure slur, an 11-measure slur, and a 13-measure slur. The bassoon part in the second system includes a 7-measure slur, an 11-measure slur, and a 13-measure slur.

90

7 7 7 7

ppp 11 11 11

9 9 9

3 3

7 7 7

11 11 11

13 13 13

93

96

19

3

3

19

pp

3

pp

7

7

7

7

11

11

11

11

13

13

13

13

100

103

107

111

118

121

125

129

133

136

139

143

147

151

154

157

19

7

3

3

7

11

13

7

11

13

160

163

3

7

3

19
pp

3 3

7

11

13

7

11

13

7

11

13

167

170

174

pp

5

7

2.

3

3

3

7

7

11

11

11

13

13

13

177

5

19

19

7

11

11

13

13

13

13

181

7

7

7

7

7

7

11

11

11

11

11

13

13

13

13

13

13

187

191

7 7

11 11

9 9 19

3

7 7 7 7

11 11 11 11

13 13 13 13

195

198

200

202

205

209

213

216

19

7

19

pp

5

3

3

3

7

7

11

11

13

13

13

219

222

225

229

234

238
