

Bassoon 2

# Symphony, "Implausible" I

Kyle Gann  
2014

♩ = 49

27 *mf* *f* Trpts

33 *mp* 3 Cl

67 *f* 21

94 *mp* 3 Fl 1

99 *f* 7 Trpt

112 *<f* 12 Trom

128 *f* 16 Trpt

148 4 rit. 2

## "Implausible" Symphony, I

Copyright © Smith Grabholz Music 2014

Bassoon 2

Dreamily

II

♩ = 73

11

Vn I

*mp*

16

20

24

*p*

28

33

9

Vib.

*p*

45

48

13

62

*mp* *p* 4

70

73

18

Bassoon 2

III.

♩ = 56

118

Bsn 1 5 Vc

*mp*

125

*f* *mp* *mf*

135

*f*

141

11

*f* 11

Bassoon 2

IV

♩ = 55

2

12

20 Hns

26

33

Bsn 1

39

46

Trom 1

52

61 **36** Vn solo

*f*

102

*f* *f*

109

*ff* *f*

115

**7**

Bassoon 2

V.

$\text{♩} = 116$   
7

11

15

19

*mp*

23

27

*f*

31

35

*mf*

"Implausible" Symphony, V

74

80

85

89

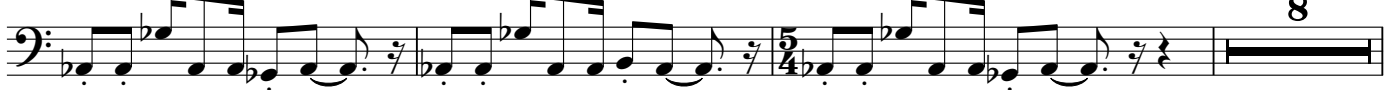

100

Eng. Hn

105

110

