

# Symphony, "Implausible"

Violoncello

Kyle Gann  
2014

$\text{♩} = 49$

*p*, gradually rising to *mp*

I

Measures 11-15 of the cello part. The music shows a continuation of the melodic and harmonic material, with some chromatic movement in the upper voice.

Measures 21-25 of the cello part. The music continues with similar rhythmic and melodic motifs, maintaining the overall texture.

*"Implausible" Symphony, I*

Copyright © Smith Grabholz Music 2014

## Violoncello

33 *mp*

37

42

47

52

57

62

66

2

*"Implausible" Symphony, I*

Violoncello

72

*mp*

77

82

87

92

97

102

105

110 *mp*

116

121

126

131

136

141

145 *mp*

152

155 *rit.*

*"Implausible" Symphony, I*

Violoncello

II

Dreamily

♩ = 73

5

pizz.

*p*

9

13

*mp*

17

21

25

29

33

37

V.S.

Violoncello

41  *p* 2 DB

47  *mp*

51 

55  *f*

59  *mp*

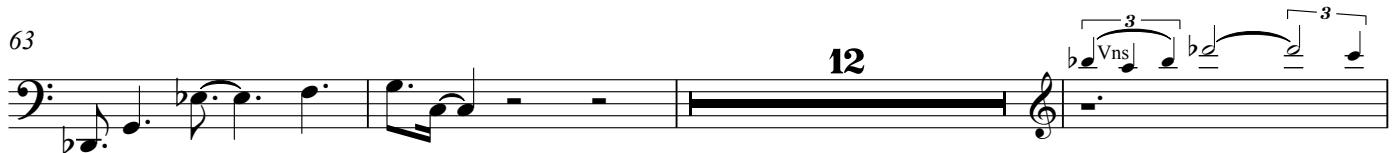
63  12 *mp* 3

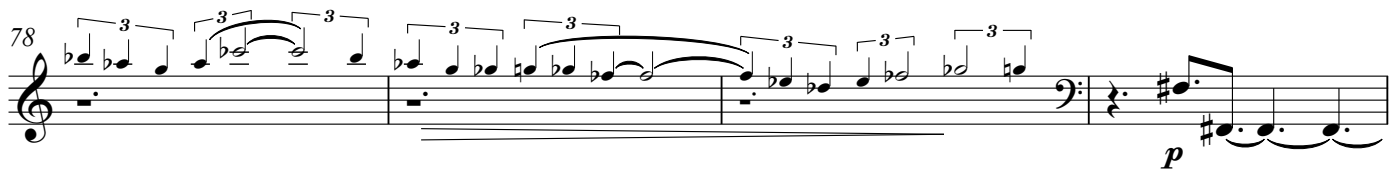
78  *p* 3 3 3 3

82  *p* 6

Violoncello

♩ = 56

III.

Stately

mp

8

15

21

28

35

41

48

54

mf

mp

V.S.

"Implausible" Symphony, III

## Violoncello

60

66

72

78

86

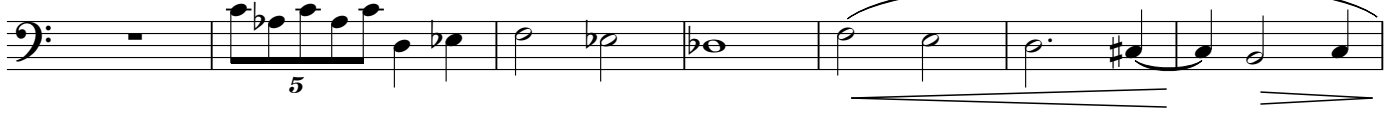

93

98

104

108

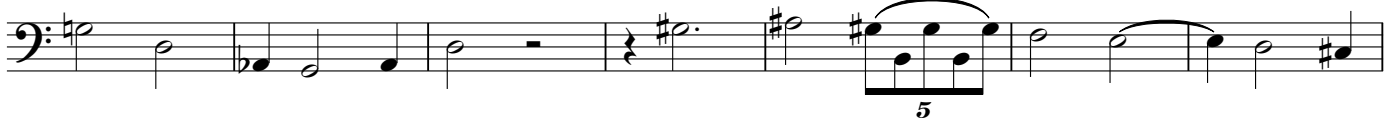

115

*"Implausible" Symphony, III*

Violoncello

122

131

141

149

July 31, 2014  
Germantown, NY

Violoncello

IV

♩ = 55

9

17

25

33

41

49

56

"Implausible" Symphony, IV

## Violoncello

67 Vib.

71 Solo  
*p*

77 Tutti  
pizz.  
*p*

84 Vn solo 8

97 arco  
*f*

102 *f*

106 *f* *ff*

110 *f* *mf*

117 *mp* *p*

122 *pp*

Violoncello

V.

♩ = 116

pizz.

*p*

5

9

13

17

21

25

29

33

V.S.

*"Implausible" Symphony, V*

Copyright 2014 © Smith Grabholz Music

## Violoncello

37 arco *mf* 1 2

40 3 4 5

43 6 7 8

46 9 10 11

49 12 13 14

52 15 16 17

55 18 1

57 *ff* 2 3

59 4 5

61 6

"Implausible" Symphony, V

63

63-65

*f* *ff*

66

66-67

*f*

68

68-70

71

71-73

74

74-76

77

77-79

80

80-82

83

83-85

86

86-88

*ff*

89

89-91

## Violoncello

92

95

99

103

107

111

115

"Implausible" Symphony, V